

Natrelle[®]



Actual *Natrelle* INSPIRA[®] patients.
Individual results may vary.

GO GUMMY

For a look and feel that's uniquely you



*Based on surgeon survey data, April 2021 (N=104).

Please see Important Safety Information on the following pages,
including Boxed Warning.

From a subtle change to a DRAMATIC DIFFERENCE

Find a look you'll love with
the largest selection of smooth
gummy breast implants.

5 profiles. 300 options. Endless possibilities.



Based on your body structure and
aesthetic goals, your surgeon will help
you choose the right profile and size (cc)
for a customized result.

Natrelle® Breast Implants IMPORTANT SAFETY INFORMATION AND APPROVED USES

Breast implants are not considered lifetime devices. The longer people have them, the greater the chances are that they will develop complications, some of which will require more surgery.

Breast implants have been associated with the development of a cancer of the immune system called breast implant-associated anaplastic large cell lymphoma (BIA-ALCL). This cancer occurs more commonly in patients with textured breast implants than smooth implants, although rates are not well defined. Some patients have died from BIA-ALCL.

Patients receiving breast implants have reported a variety of systemic symptoms, such as joint pain, muscle aches, confusion, chronic fatigue, autoimmune diseases, and others. Individual patient risk for developing these symptoms has not been well established. Some patients report complete resolution of symptoms when the implants are removed without replacement.

Please see additional Important Safety Information on the following pages.

Actual *Natrelle* INSPIRA® patient.
Individual results may vary.

Natrelle
INSPIRA® COLLECTION

Only *Natrelle*[®] does GUMMY like this



Natrelle[®] is the only implant brand that offers you 5 profiles in 3 different gummy gels.

What does GUMMY mean?

Gummy describes the consistency of the silicone gel in *Natrelle* INSPIRA[®] Breast Implants. This gummy-like gel sticks together and has the tendency to hold its shape.

Each implant in the *Natrelle* INSPIRA[®] Collection has a different level of cohesivity, or what surgeons may refer to as gummyiness.



IMPORTANT SAFETY INFORMATION (continued) Who can get breast implants?

Natrelle[®] Breast Implants are approved for the following:

- **Breast augmentation for women at least 22 years old for silicone-filled implants and for women at least 18 years old for saline-filled implants.** Breast augmentation includes primary breast augmentation to increase the breast size and revision surgery to correct or improve the result of a primary breast augmentation
- **Breast reconstruction.** This includes primary breast reconstruction to replace breast tissue that has been removed due to cancer or trauma or that has failed to develop properly due to a severe breast abnormality. This also includes revision surgery to correct or improve the result of a primary breast reconstruction

A shell designed to protect

The gummy gel in *Natrelle* INSPIRA[®] Breast Implants is surrounded by a state-of-the-art breast implant shell that is designed to keep the gel inside.*

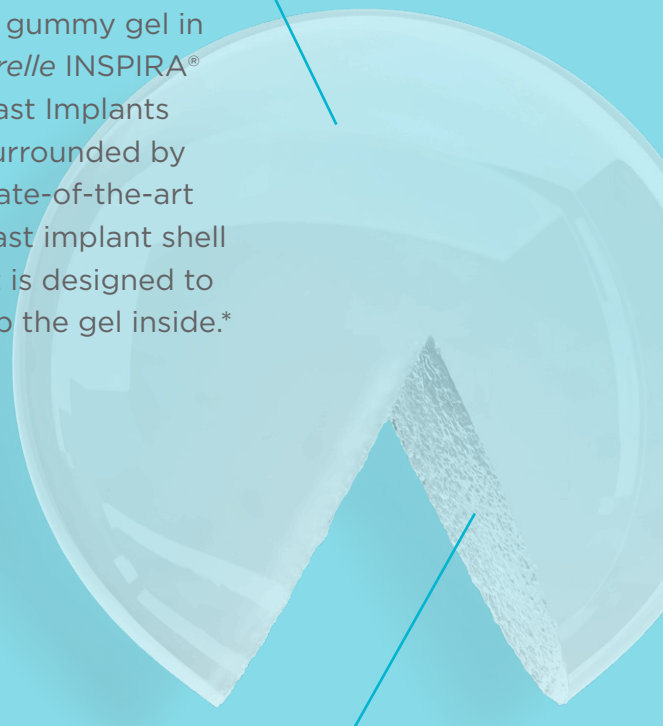

It's what's inside that counts

When *Natrelle* INSPIRA[®] Cohesive—the gummiest round gel implant in the U.S.—is cut outside the body, the gel stays in place.*

*Significance inside the body has not been established.

Who should NOT get breast implants?

Breast implant surgery should NOT be performed in:

- Women with active infection anywhere in their body
- Women with existing cancer or precancer of their breast who have not received adequate treatment for those conditions
- Women who are currently pregnant or nursing

Please see additional Important Safety Information on the following pages.

“The right look and size
for me—I got it when
I WENT GUMMY.”

KATIE

Actual *Natrelle* INSPIRA® patient.

Individual results may vary.



From a little FULLNESS to a lot, the choice is yours



Very little fullness on top



Full look with slight roundness on top



Fuller look with more roundness on top



Fullest look with a very rounded look on top

What's your desired LOOK?

Choosing the right implant for yourself is more than just deciding on size.

Your surgeon can help you choose the best option based on your needs, wants, unique body structure, and more.

Did you know

Implant size, profile, and style—all contribute to your end result. *Natrelle*® offers you more smooth gummy implant options than any other brand.



“Now, this is the full look I’VE ALWAYS WANTED.”

JENNIFER

Actual *Natrelle* INSPIRA® patient.

Individual results may vary.

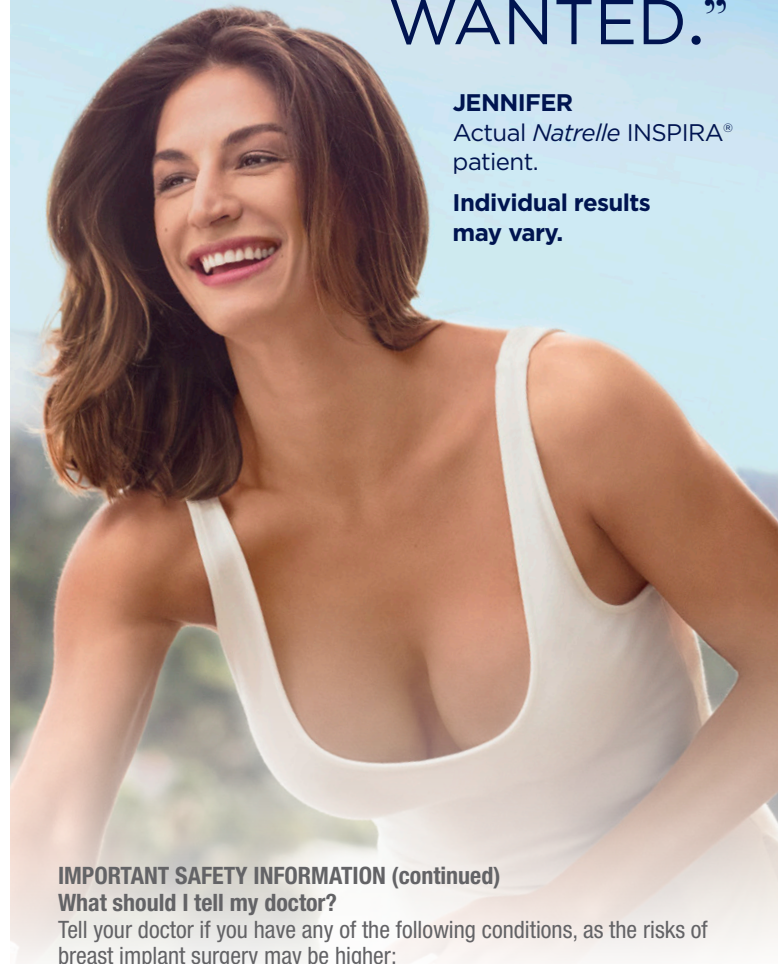

IMPORTANT SAFETY INFORMATION (continued)

What should I tell my doctor?

Tell your doctor if you have any of the following conditions, as the risks of breast implant surgery may be higher:

- Autoimmune diseases (eg, lupus and scleroderma)
- A weakened immune system (eg, taking medications to decrease the body's immune response)
- Planned chemotherapy or radiation therapy following breast implant placement
- Conditions or medications that interfere with wound healing and blood clotting
- Reduced blood supply to breast tissue
- Clinical diagnosis of depression or other mental health disorders, including body dysmorphic disorder and eating disorders
- Those with a diagnosis of depression or other mental health disorders should wait for resolution or stabilization of these conditions prior to undergoing breast implantation surgery

Please see additional Important Safety Information on the following pages.



Curious about GOING GUMMY?

Here are some questions
to ask your surgeon.

- Which *Natrelle* INSPIRA® gummy implant is right for me?
- How much upper pole fullness can I achieve?
- Should I have implants placed under or over the muscle?
- Will my incision be in my breast crease, nipple, or armpit?
- Will implants alone give me the look I want, or will I need an additional procedure?
- What will recovery be like?
- Can I breastfeed after having implants?
- How soon after surgery can I exercise?
- Will the look of my augmented breasts change if I lose or gain weight?
- What are the possible complications with breast augmentation surgery?

IMPORTANT SAFETY INFORMATION (continued)

What else should I consider?

- There is a Boxed Warning for breast implants. Please see bold text at beginning
- Many changes to your breasts following implantation are irreversible. If you later choose to have your implants removed and not replaced, you may experience dimpling, puckering, wrinkling, or other cosmetic changes, which may be permanent

Please see additional Important Safety Information on the following pages.

Actual *Natrelle* INSPIRA® patient.
Individual results may vary.

Women just like you are going GUMMY



Fulllest look with a very rounded look on top

Primary Augmentation With
Natrelle INSPIRA® Cohesive

BEFORE



AFTER



Natrelle INSPIRA® Cohesive
Style SCF-650

Photos provided by Dr. Allen Gabriel.
Individual results may vary.



Fuller look with more roundness on top

Primary Augmentation With
Natrelle INSPIRA® Cohesive

BEFORE

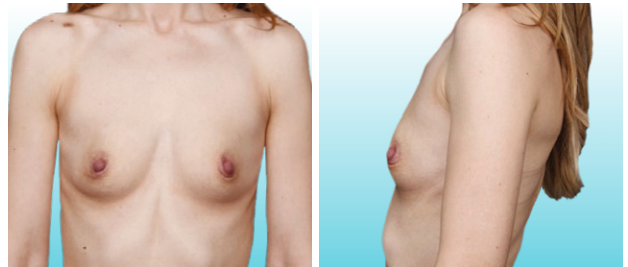

AFTER

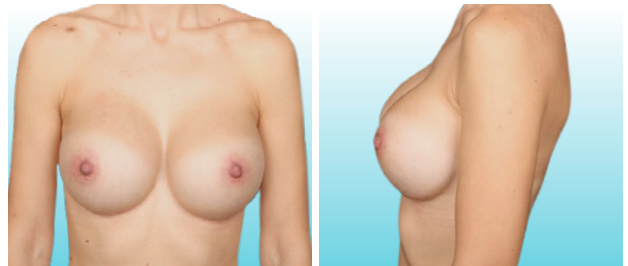

Natrelle INSPIRA® Cohesive
Style SCX-580

Photos provided by Dr. Allen Gabriel.
Individual results may vary.

IMPORTANT SAFETY INFORMATION (continued)

What else should I consider? (continued)

- Breast implantation is likely not a one-time surgery. The longer implants are in place, the greater the potential risk for complications. You will likely need additional surgeries on your breasts due to complications or unacceptable cosmetic results. Thus, you should also consider the complication rates for later (revision) surgery since you may experience these risks in the future
- Cancer treatments and surgery will affect the outcome and timing of breast reconstruction

- Breast implants may affect your ability to breastfeed, either by reducing or eliminating milk production
- Rupture of a silicone-filled breast implant is most often silent. Even if you have no symptoms, you should have your first ultrasound or MRI at 5 to 6 years after your initial implant surgery and then every 2 to 3 years thereafter regardless of whether your implants are for augmentation or reconstruction. If you have symptoms of or uncertain ultrasound results for breast implant rupture, an MRI is recommended. Additional imaging may be required depending on your medical history and status. The health consequences of a ruptured silicone gel-filled breast implant have not been fully established

Please see additional Important Safety Information on the following pages.

Women just like you are going GUMMY



Full look with slight roundness on top

Primary Augmentation With
Natrelle INSPIRA® SoftTouch

BEFORE



AFTER



Natrelle INSPIRA® SoftTouch
Style SSM-310

Photos provided by Dr. Gaurav Bharti.
Individual results may vary.



Very little fullness on top

Primary Augmentation With
Natrelle INSPIRA® Cohesive

BEFORE

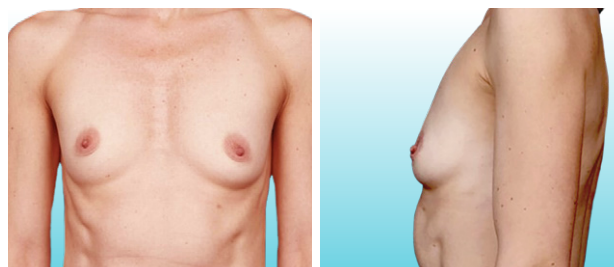

AFTER



Natrelle INSPIRA® Cohesive
Style SCM-310

Photos provided by Dr. Allen Gabriel.
Individual results may vary.

IMPORTANT SAFETY INFORMATION (continued)

What else should I consider? (continued)

- Routine screening mammography for breast cancer will be more difficult, and implants may rupture during the procedure. Perform self-examination every month for cancer screening and ask your surgeon to help you distinguish the implant from your breast tissue. Lumps, persistent pain, swelling, hardening, or changes in implant shape should be reported to your surgeon and possibly evaluated with imaging

What are key complications with breast implants?

Key complications include reoperation, implant removal with or without replacement, implant rupture with silicone-filled implants, implant deflation with saline-filled implants, and capsular contracture (severe scar tissue around the implant). Other complications include breast pain, swelling, asymmetry, wrinkling/rippling, implant malposition nipple complications, hypertrophic scarring, and implant palpability/visibility.

Please see additional Important Safety Information on the following pages.



Go gummy for **PEACE OF MIND**

Get the coverage and confidence you need with the *Natrelle*[®] **ConfidencePlus**[®] warranty program.

ConfidencePlus[®] gel warranty

FREE coverage and automatic enrollment

Rupture

- Implant replacement: Lifetime for both affected and contralateral implants
- Out-of-pocket financial assistance: Up to \$3,500 for 10 years

Capsular contracture Baker Grade III/IV

- Implant replacement: 10 years for both affected and contralateral implants
- Out-of-pocket financial assistance: Up to \$2,000 for 2 years (augmentation patients only)*

Late seroma

Implant replacement: 20 years for both affected and contralateral textured implants

Late seroma diagnostic testing coverage

If you have textured gel or textured saline breast implants, Allergan Aesthetics will cover up to \$1,000 of out-of-pocket fees toward diagnostic testing for late seroma to rule out breast implant-associated anaplastic large cell lymphoma (BIA-ALCL).

*Covers one incident per patient; recurring capsular contracture is not covered.

IMPORTANT SAFETY INFORMATION (continued)

What are key complications with breast implants? (continued)

Talk to your doctor about other complications.

For more information, see the patient brochures at www.allergan.com/products.

ConfidencePlus[®] saline warranty

FREE coverage and automatic enrollment

Deflation

- Implant replacement: Lifetime for both affected and contralateral implants

Saline to Gel Upgrade

- Only *Natrelle*[®] offers free saline-filled implants to gel-filled implants replacement, including the contralateral replacement
- Upgrade from saline-filled implants to *Natrelle* INSPIRA[®] Responsive Gel Breast Implants at no charge
- Upgrade from saline-filled implants to *Natrelle* INSPIRA[®] SoftTouch or *Natrelle* INSPIRA[®] Cohesive Gel Breast Implants for only \$100 per implant

ConfidencePlus[®] Premier saline warranty



You may choose to upgrade the above coverage within 45 days of surgery by enrolling at **cpp.natrelle.com**.

Enrollment fee: \$200 within 45 days of surgery

Deflation

- Out-of-pocket financial assistance: Up to \$2,400 for 10 years

BIA-ALCL treatment coverage

In the event of a BIA-ALCL diagnosis, you are eligible for up to \$7,500 out-of-pocket financial assistance toward the removal of the breast implant(s) and the associated scar tissue (complete capsulectomy).

Allergan Aesthetics will also provide replacement implant(s) at no charge. For coverage eligibility, surgeons are directed to contact Allergan Aesthetics and provide appropriate documentation.

To report a problem with *Natrelle*[®] Breast Implants, please call Allergan[®] at 1-800-624-4261.

The sale and distribution of *Natrelle*[®] Breast Implants is restricted to licensed physicians who provide information to patients about the risks and benefits of breast implant surgery.

GO GUMMY now for

Allē® Rewards



Choose a REWARD

Get a FREE aesthetic treatment when you select gummy implants for breast augmentation.* Ask your surgeon for more details.

Share a REWARD

Your friend can choose a FREE aesthetic treatment, too!*

What will your REWARD be?

Visit Natrelle.com to see a complete list of available treatments.

*Patients must be Allē members. To sign up for free, go to Alle.com. Terms and conditions apply; for qualified augmentation patients only. Patients have the ability to choose any participating Allē provider.

two exclusive offers



EARN

Earn 500 points with a *Natrelle*® breast augmentation through the Allē Rewards Program!*

REDEEM

Save on other Allergan Aesthetics products. You may also redeem up to 1,000 points to use toward your breast augmentation with *Natrelle*® implants.

Sign up for free at Alle.com



Download the Allē app from the
App Store or on Google Play



Natrelle®



Actual *Natrelle* INSPIRA® patients.
Individual results may vary.

#gogummy



**Allergan
Aesthetics**
an AbbVie company

NATRELLE® and its design are trademarks of Allergan, Inc., an AbbVie company.
Alle® is a registered service mark of Allergan, Inc., an AbbVie company.
© 2021 AbbVie. All rights reserved. Natrelle.com NAT114805-v7 11/21 014273